

AVAILABLE GREENFIELD SITE

FOSTERS CROSSROADS INDUSTRIAL SITE
LANCASTER, LANCASTER COUNTY, SC, 29720

Airport

International: Charlotte Douglas Intl Airport
To International: 37

Access Road

Name: Riverside Road
Number of Lanes: 2

Interstate

Interstate: 77
To Interstate: 17

Port

Port: Georgetown
To Port: 159
Nearest Inland Port: South Carolina Inland Port
To Nearest Inland Port: 98

Intermodal

Nearest Access: NS Charlotte
To Nearest Access: 38

Rail

Carrier: Lancaster and Chester
Access Available: Yes

Electric

To Electric: On-site

Water

Provider: Lancaster County Water and Sewer District

Sewer

Provider: Service Not Available

Natural Gas

Provider: Lancaster County Natural Gas Authority
Type: Undetermined

Telecom

Provider: Comporium Communications

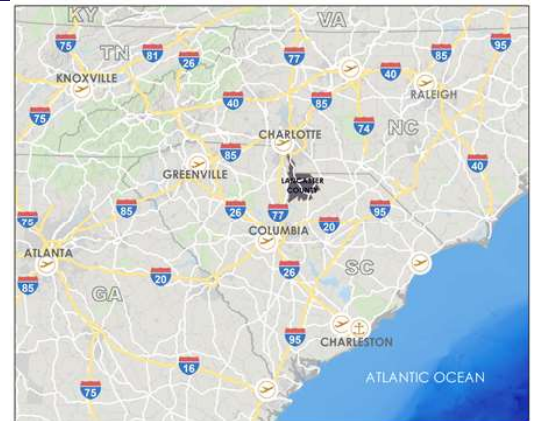

For more information, please contact:

Lancaster County Economic Development

Name: Amy Carnes
Title: Economic Development Coordinator
Phone: (803) 286 - 3608
Email: acarnes@lancastersc.net
www.lcded.com



AVAILABLE GREENFIELD SITE

FOSTERS CROSSROADS INDUSTRIAL SITE
LANCASTER, LANCASTER COUNTY, SC, 29720

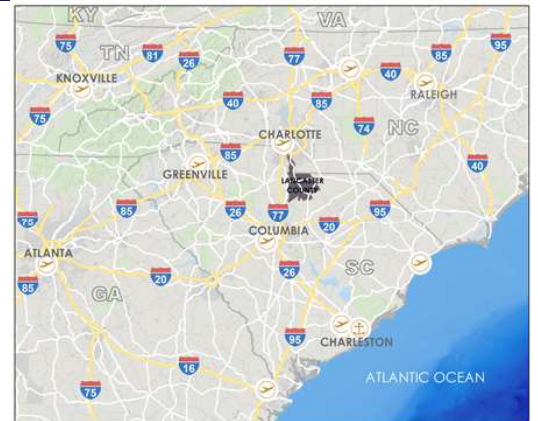
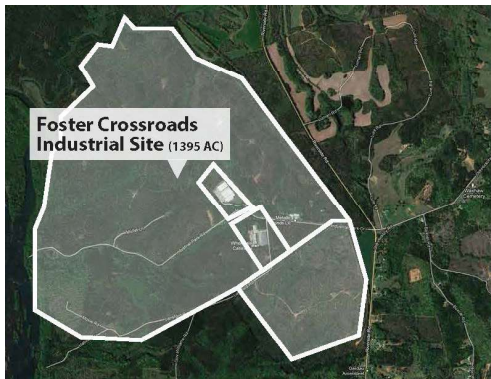

For more information, please contact:

Lancaster County Economic Development

Name: Amy Carnes

Title: Economic Development Coordinator

Phone: (803) 286 - 3608

Email: acarnes@lancastersc.net

www.lcded.com

